

1

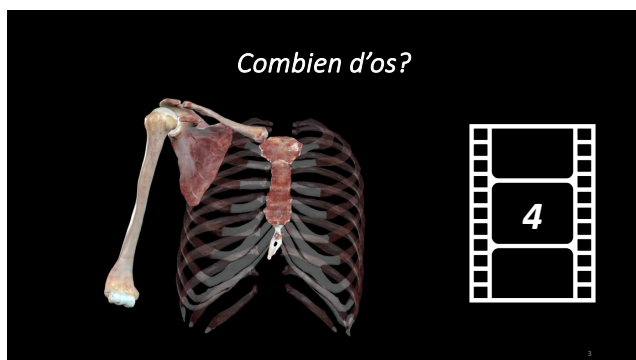

2



3

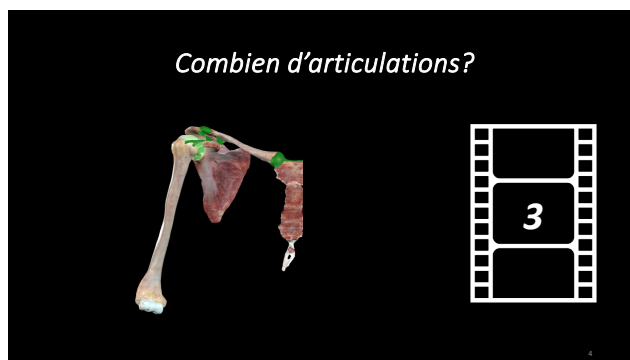

4

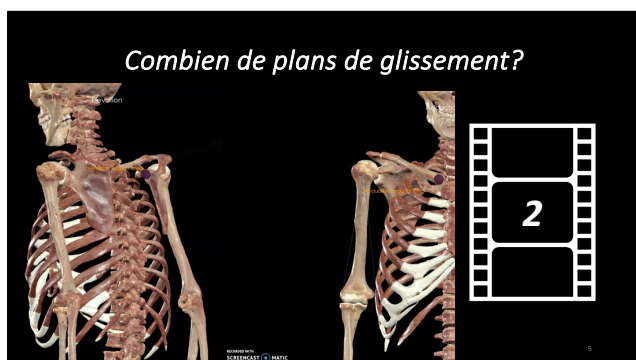

5

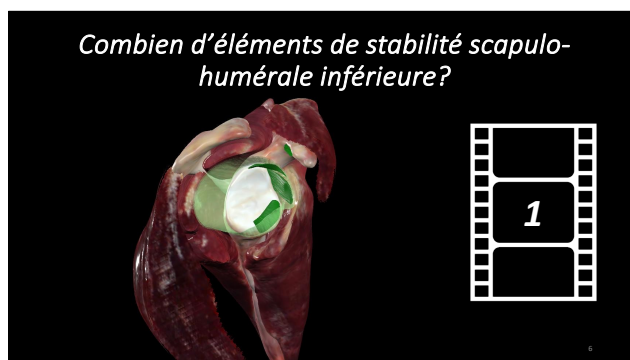

6

Combien de signes cliniques avec une sensibilité proche de 100%?

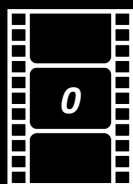

7

L'épaule De l'Anatomie à la pathologie

Grégoire PRUM

Anatomie

Médecine Physique et Réadaptation - Médecine du Sport

UFR Médecine Rouen

8

Généralités

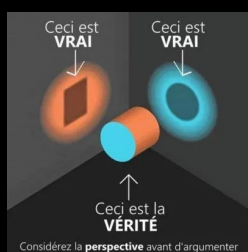

9

Généralités

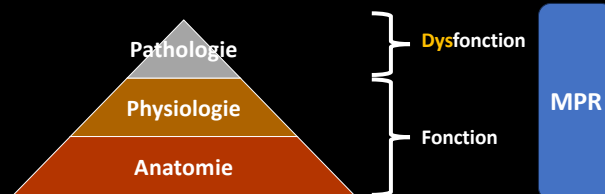

10

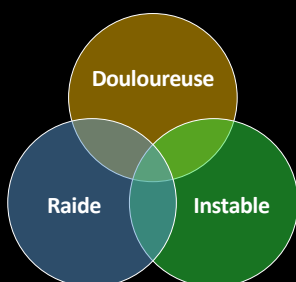

11

Interrogatoire

12

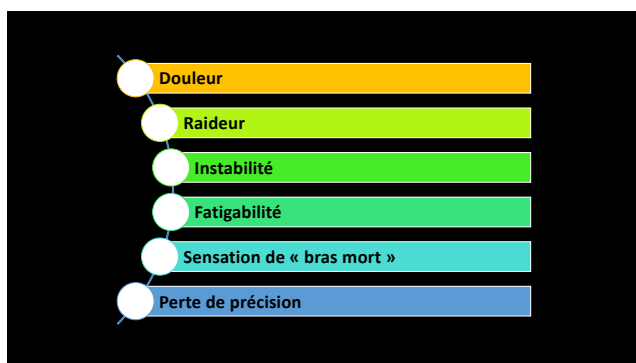

13



14

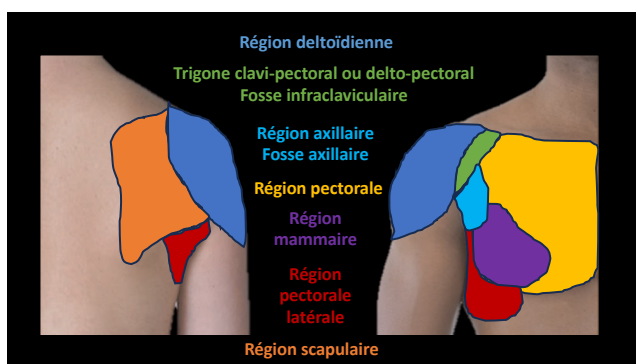

15

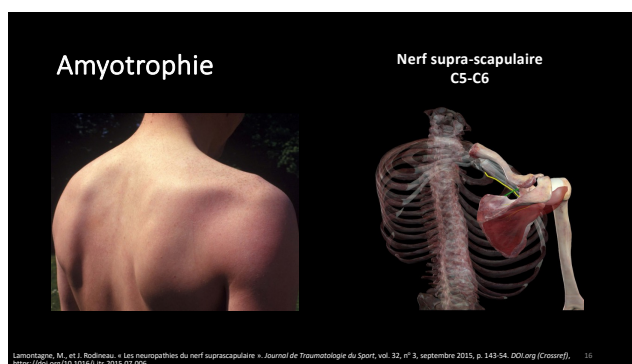

16

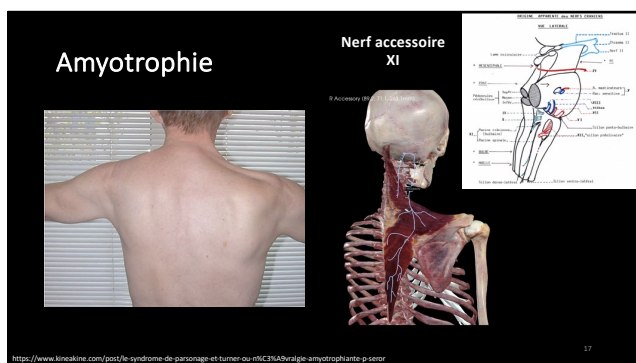

17

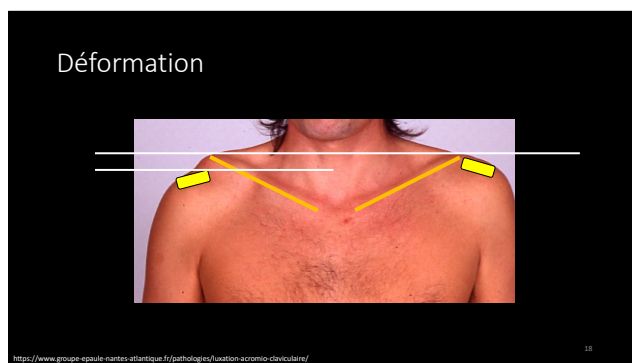

18

Ecchymose – Hématome – Tuméfaction - Déformation

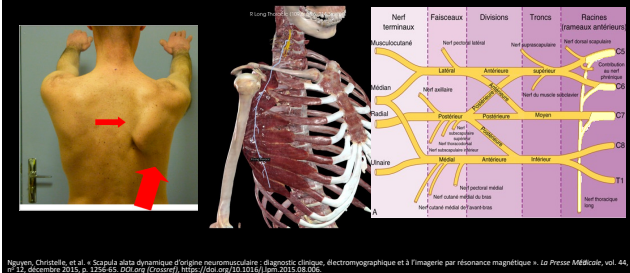

19

Rythme scapulaire

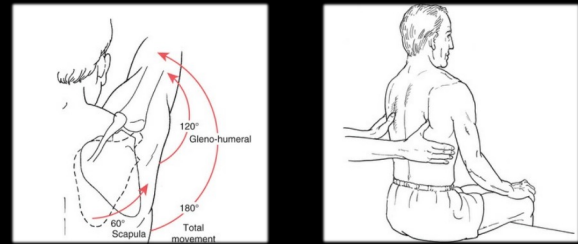

20

Elévation latérale



21

Mobilités articulaires

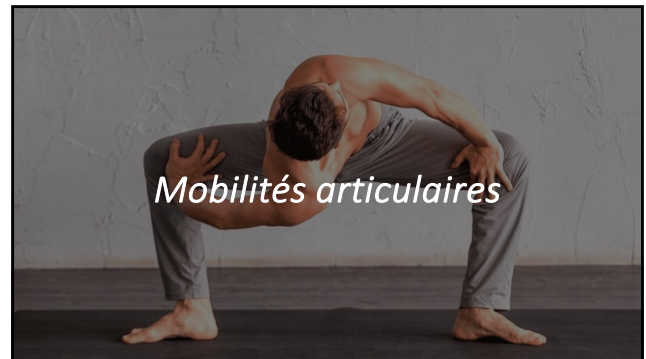

22

Examen des éléments de stabilité passive

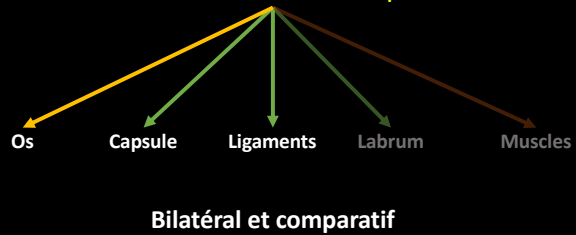

23

Stabilité

Articulation coxo-fémorale

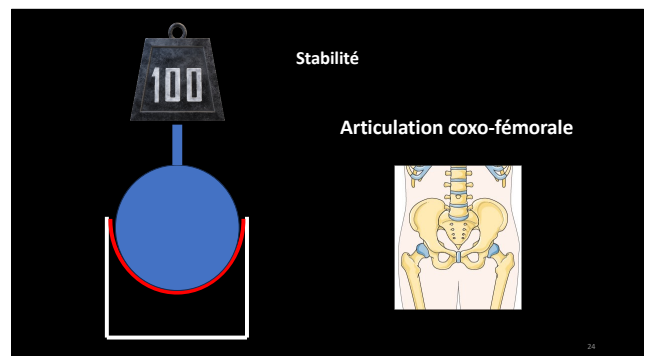

24

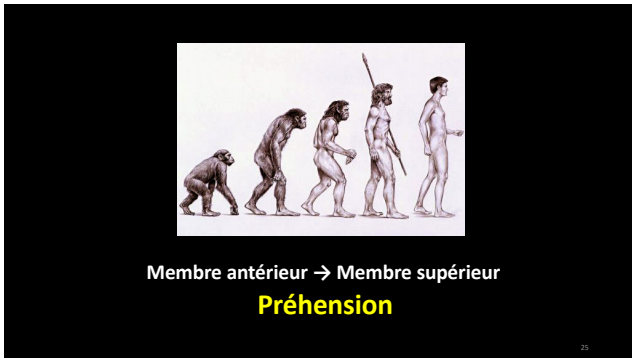

25

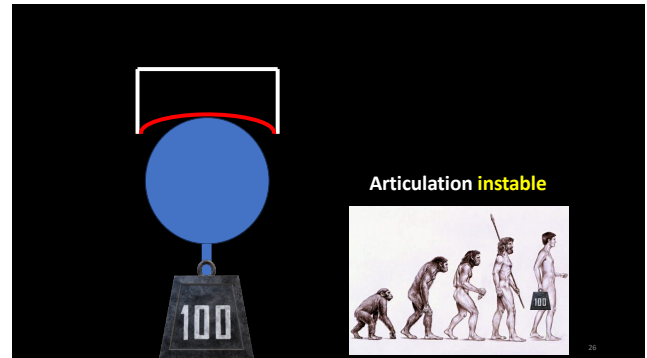

26



27

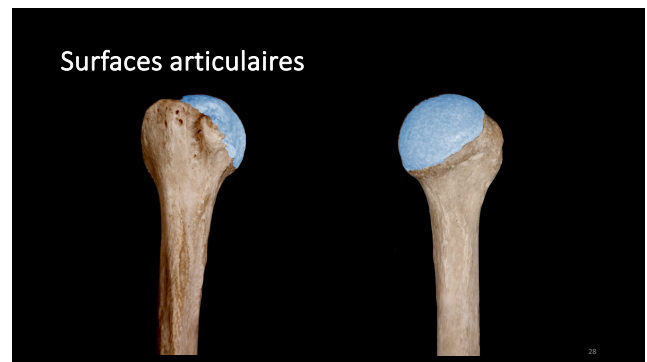

28

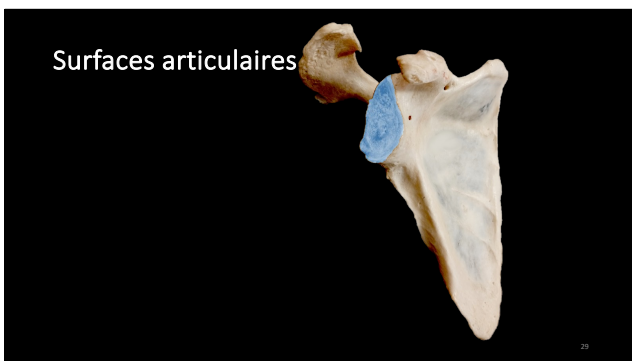

29

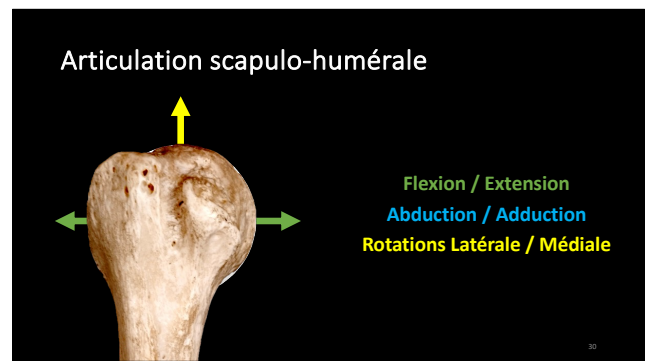

30

Articulation scapulo-humérale

80° / 20°

80° / 20°

30° / 30°

Flexion / Extension

Abduction / Adduction

Rotations Latérale / Médiale

31

Articulation scapulo-humérale

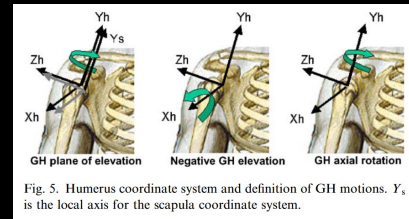
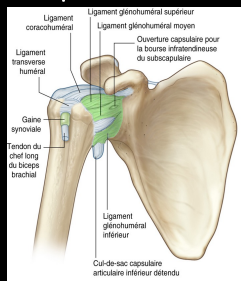

Fig. 5. Humerus coordinate system and definition of GH motions. Y_s is the local axis for the scapula coordinate system.

Wu, G., van der Helm, F.C., Veeger, H.E., Mathiassen, M., Van Roy, P., Anglin, C., Nagels, J., Banks, R.S., McQuade, E., Wang, X., Werner, P.W., Buchholz, B. International Society of Biomechanics. ISB recommendation on definitions of joint coordinate systems of various joints for the reporting of human joint motion-Part I: shoulder, elbow, wrist and hand. J Biomech. 2005 May;38(5):981-992. doi: 10.1016/j.jbiomech.2004.05.042. PMID: 15844266.

32

Moyens d'union passive



33

Articulation scapulo-humérale

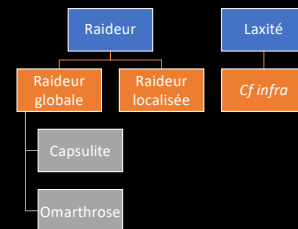

34

Articulation sterno-claviculaire

35

Articulation sterno-claviculaire

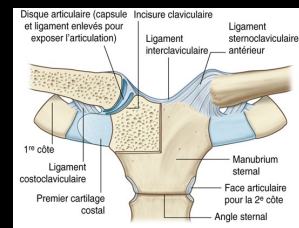

« En selle » - Idem MCP

36

Articulation sterno-claviculaire

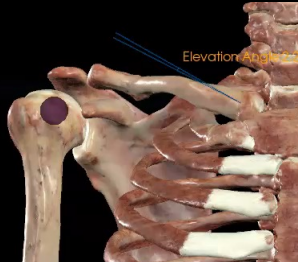

37

Articulation acromio-claviculaire



38

Articulation acromio-claviculaire

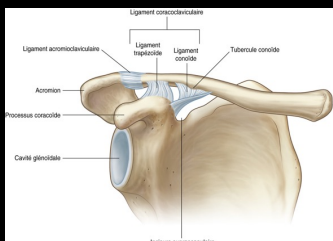

39

Signes de conflit



40

Conflit = contact entre 2 structures

Examen passif +++



Conflit antéro-latéral
Conflit antéro-supérieur
Conflit sub-acromial

Acromion
Tubercule majeur

41

Conflit antéro-latéral

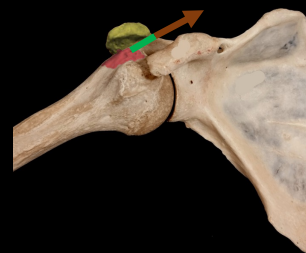

42

Conflit antéro-latéral



Test de Neer

Se 59-72%
Sp 60%

43

43

Conflit antéro-latéral



Test de
Hawkins-Kennedy

Se 58-80%
Sp 56-67%

44

44



Conflit antéro-médial
Conflit antéro-interne
Conflit sub-coracoïdien

Processus coracoïde
Tubercule mineur

45

45

Conflit antéro-médial



46

46

Conflit antéro-médial

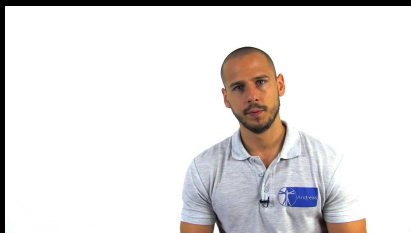

Cross body
Adduction test

Se 77%
Sp 79%

47

47



Conflit postérieur
Conflit de Walsh

Bord postérieur
de la cavité glénoïdale
Tubercule majeur

48

48

Conflit postérieur



49

Conflit postérieur

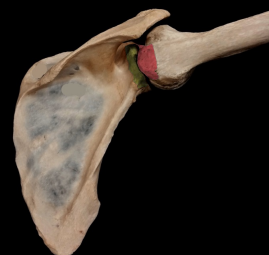

50

Conflit postérieur



Test de l'armé

Se 76%
Sp 85%

51

« Testing » de coiffe

52

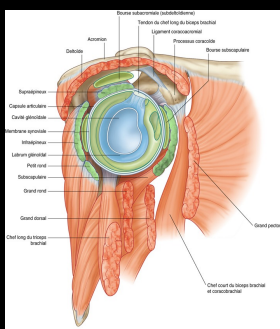

Examen actif +++
4+1

53

Triade tendineuse

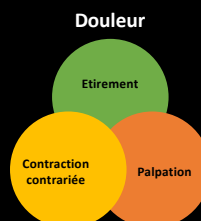

Préférentiellement
en course externe



54

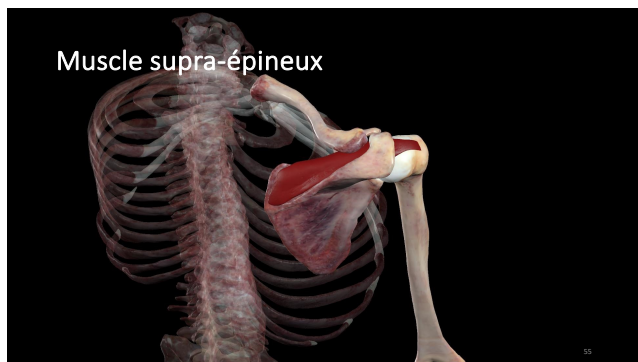

55

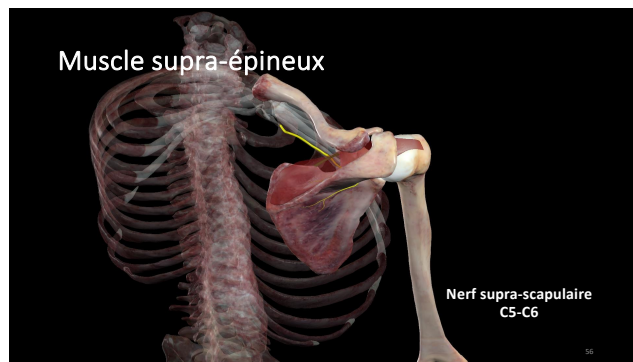

56

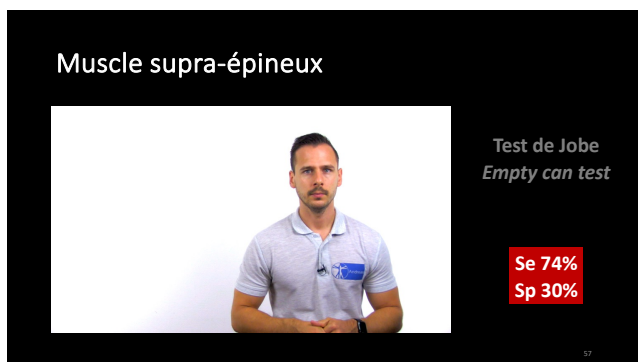

57



58



59

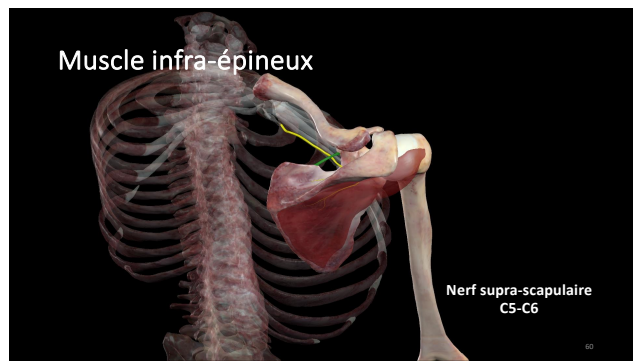

60

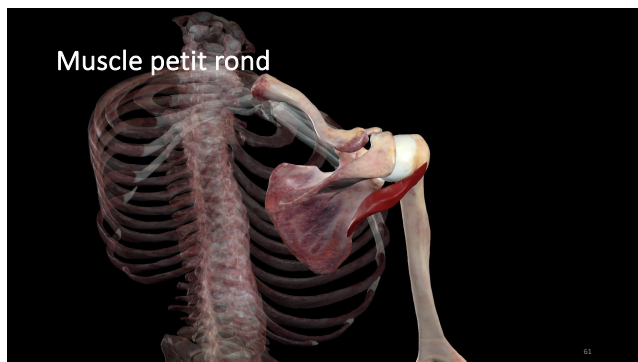

61

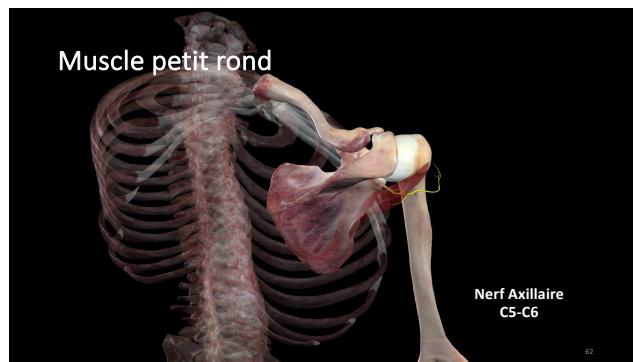

62



63

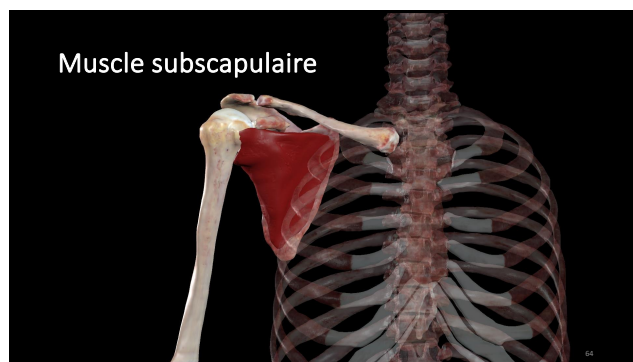

64

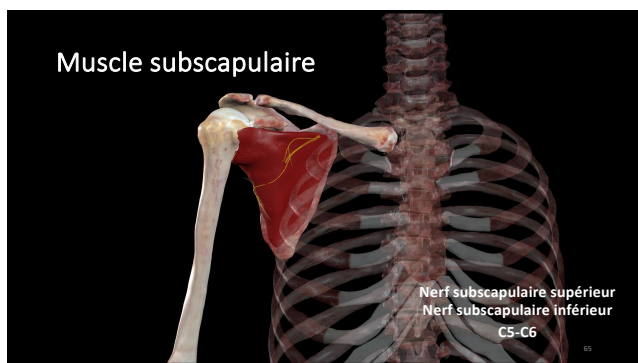

65



66

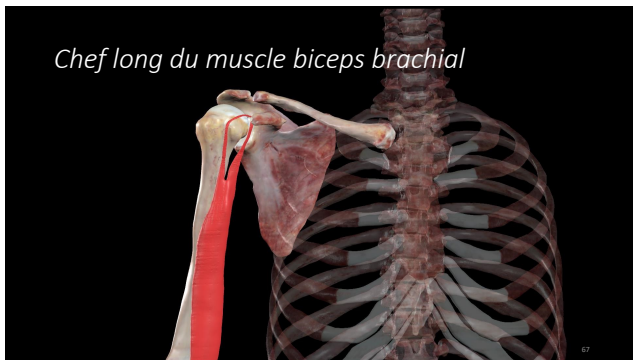

67

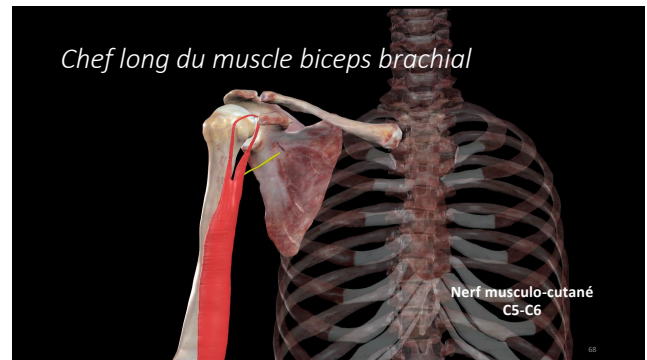

68

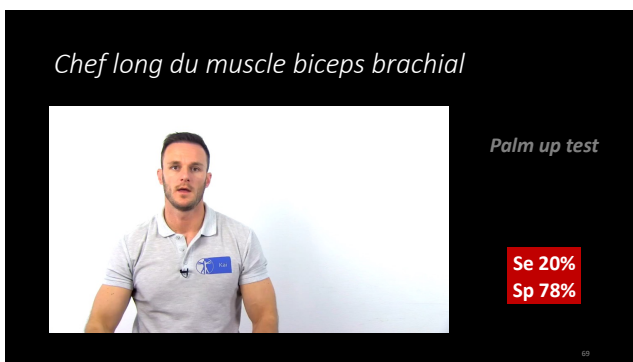

69



70

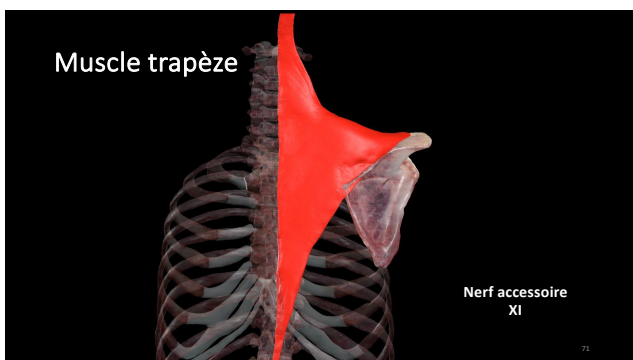

71

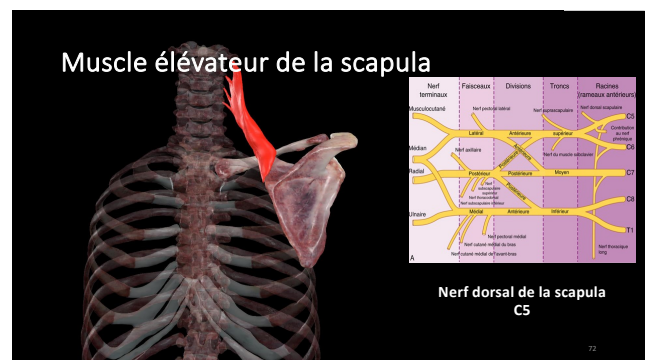

72

Muscles trapèze et élévateur de la scapula

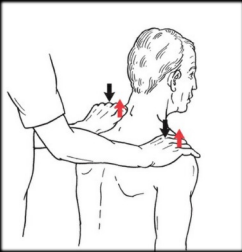

73

Muscles petit et grand rhomboïdes

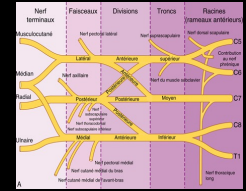
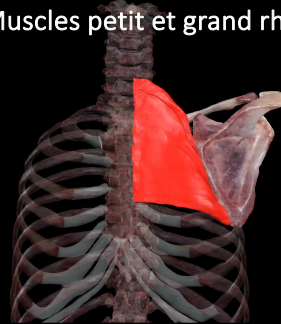

Nerf dorsal de la scapula
C5

74

Muscles trapèze et rhomboïdes



75

Muscle petit pectoral

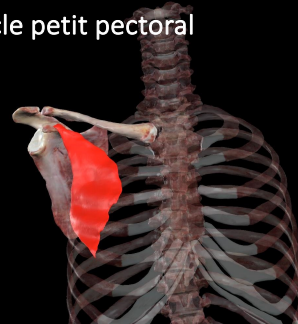

76

Muscle petit pectoral

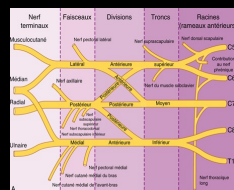
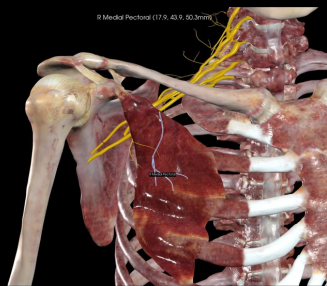

Nerf pectoral médial
C8-Th1

77

Muscle dentelé antérieur

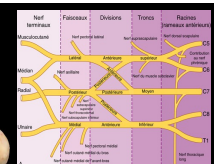
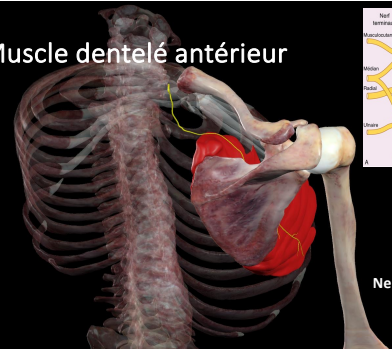

Nerf thoracique long
C5-C6-C7

78

Muscle dentelé antérieur

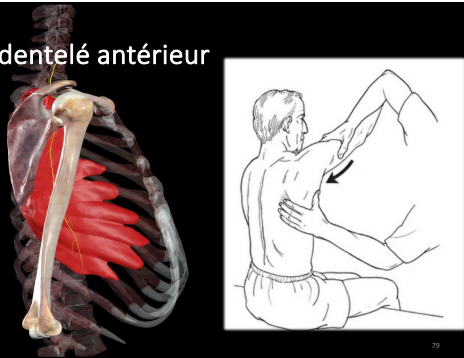

79

Muscles petit pectoral et dentelé antérieur



80

Le Labrum



81

Labrum

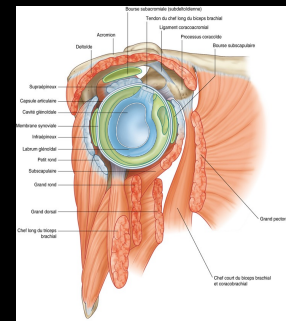
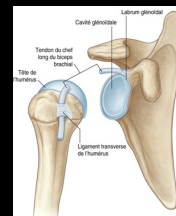

82

SLAP lesions

Superior labrum anterior to posterior

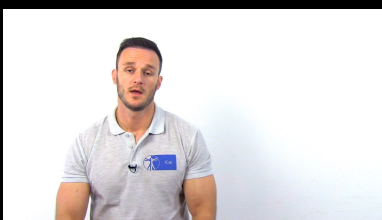

Uppercut test

Se 73%
Sp 78%

83

Lésions postéro-inférieures



Jerk test

Se 90%
Sp 85%

84



85

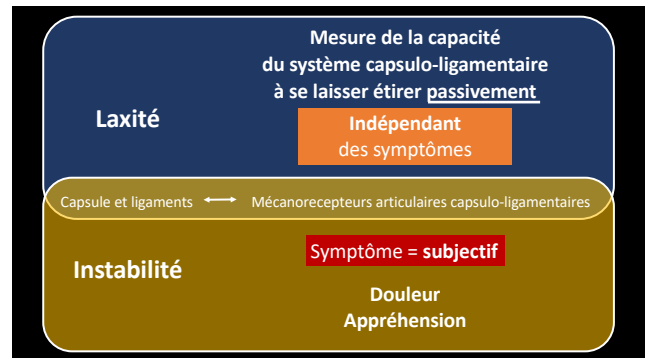

86

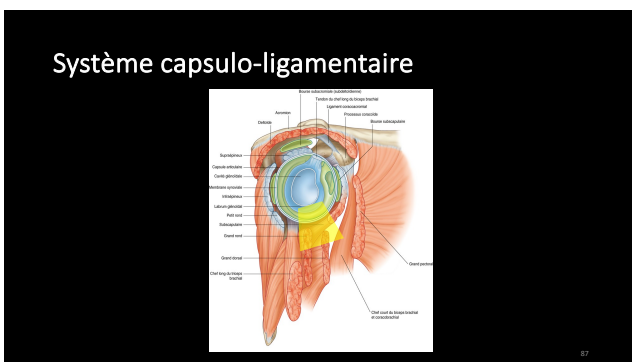

87



88



89

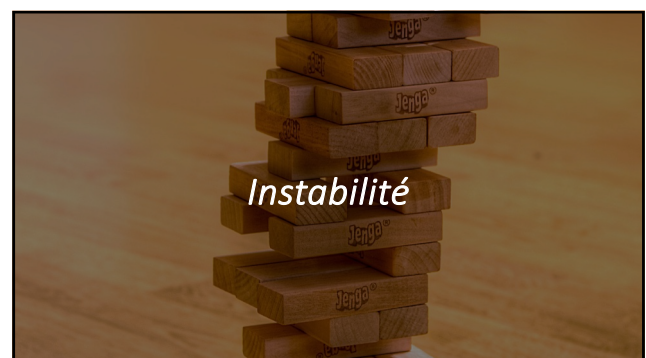

90

Instabilité antérieure



Test d'appréhension

Se	66%
Sp	95%

91

Instabilité antérieure



Relocation test

Se	65%
Sp	90%

Cluster

Se	81%
Sp	98%

92

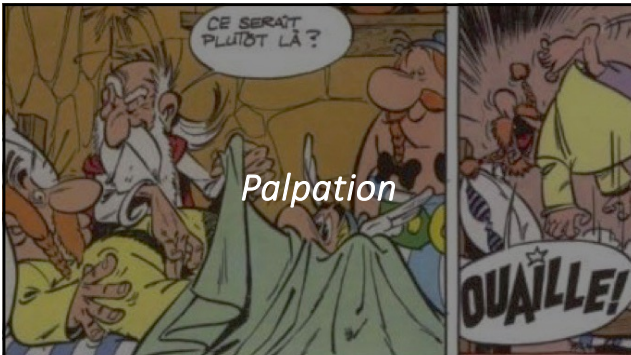

CE SERAIT PLUTÔT LÀ ?

Palpation

OUAILLE!

93

Os

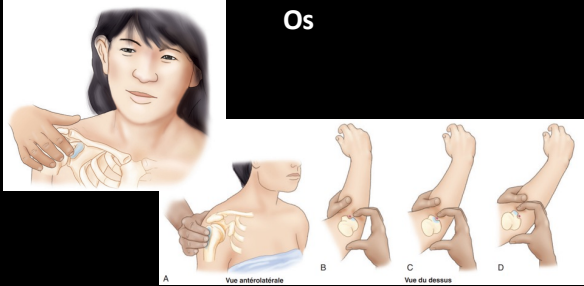

A Vue antéro-latérale B C D

Vue du dessus

94

Muscle élévateur de la scapula



A B

95

Muscles rhomboïdes

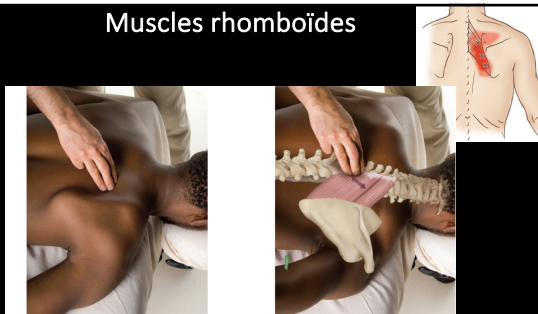

96

Muscle supra-épineux

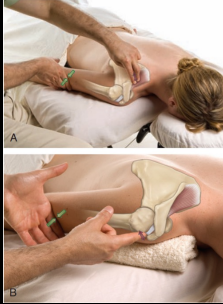

97

Muscle subscapulaire



98

Muscle petit pectoral



99

Muscle coraco-brachial



100

The End?

101

Muscles de l'épaule

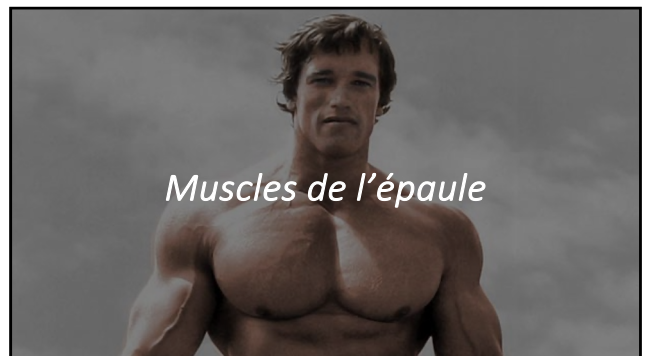

102

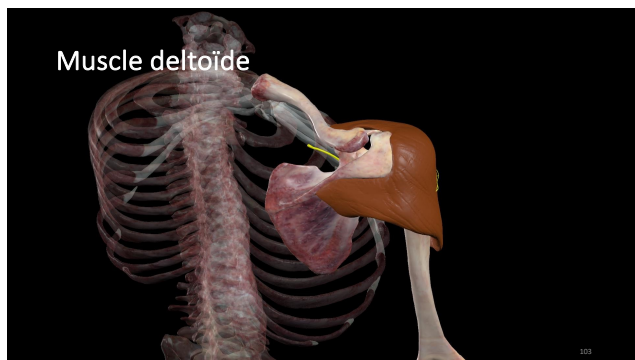

103

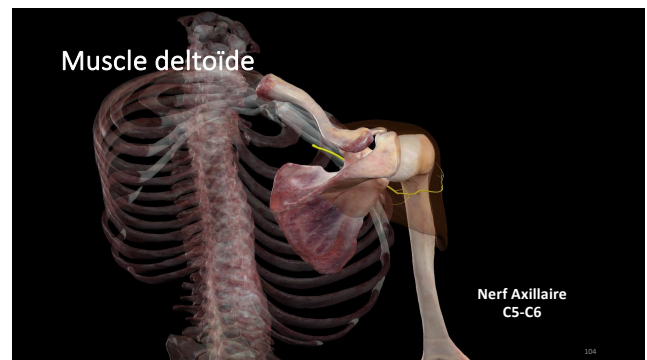

104

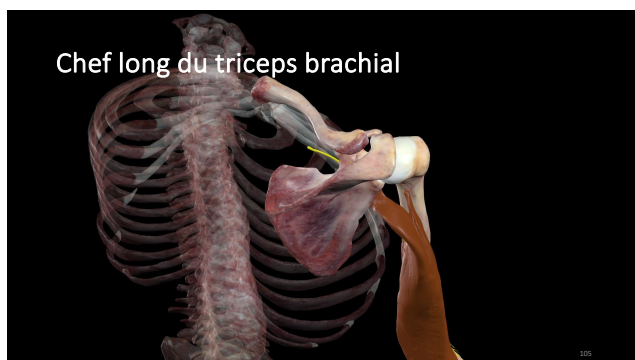

105

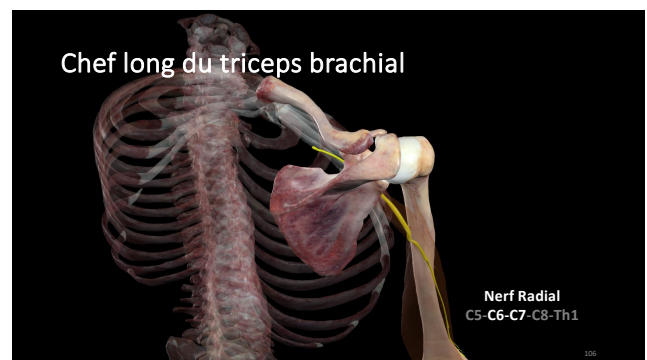

106

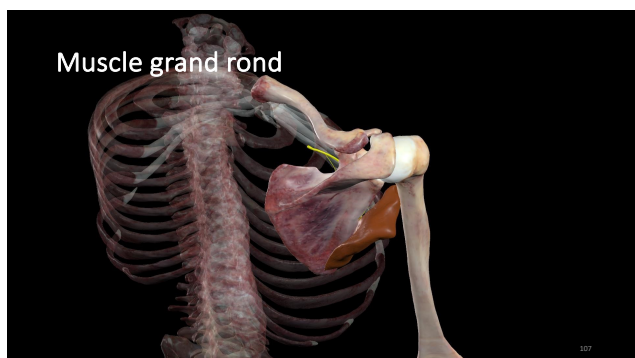

107

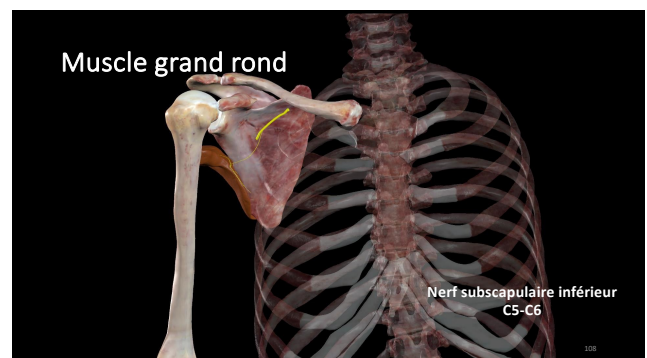

108



109

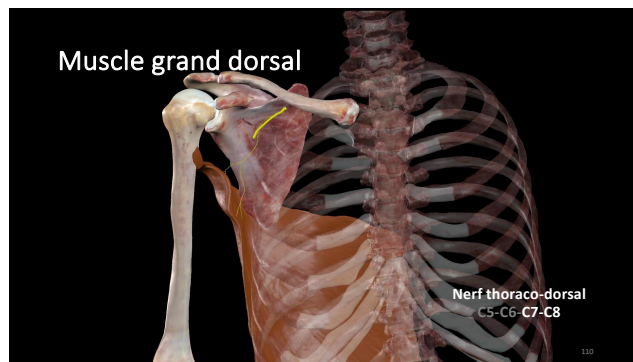

110

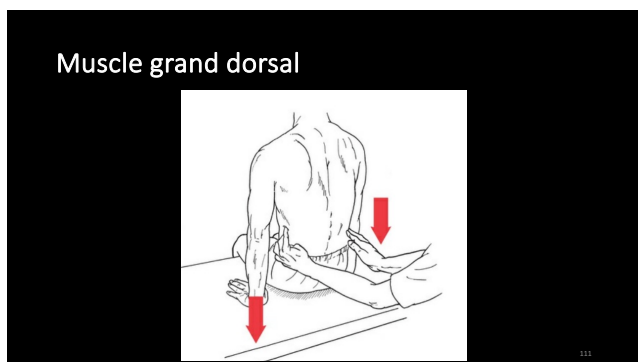

111

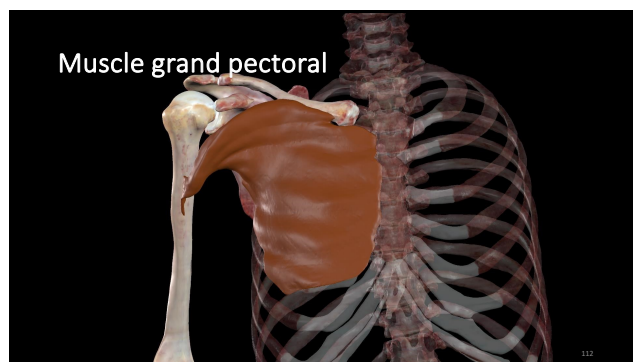

112

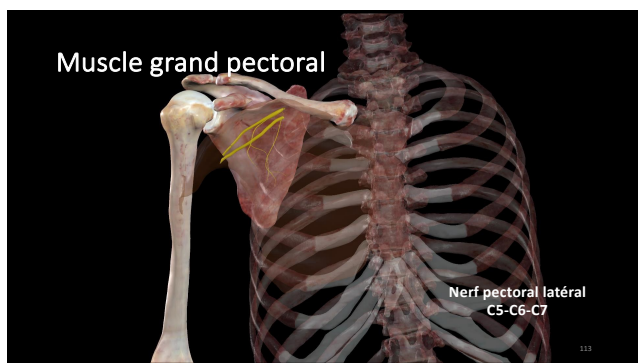

113

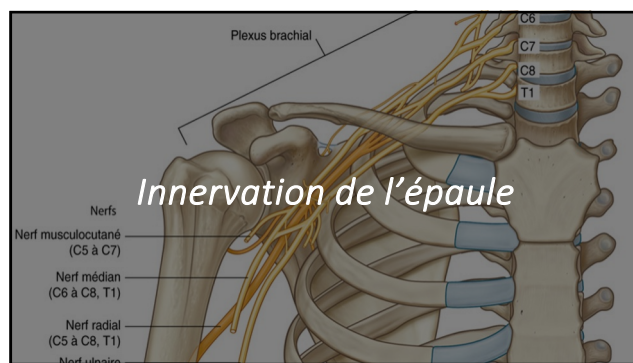

114



121

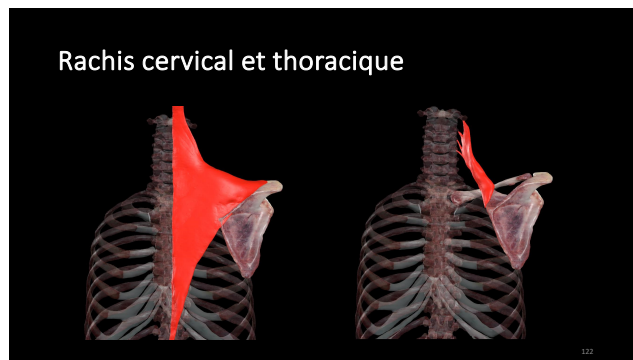

122

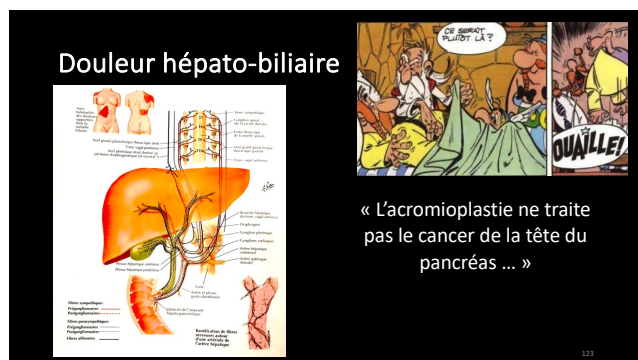

123

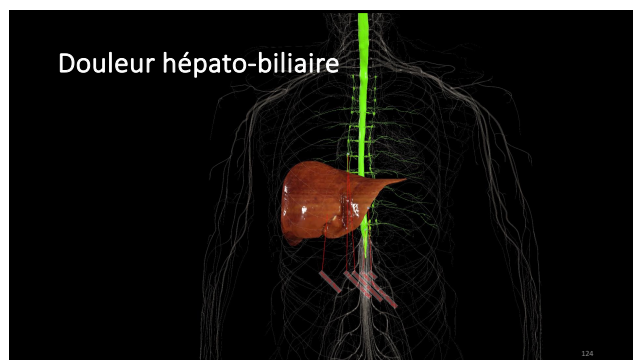

124

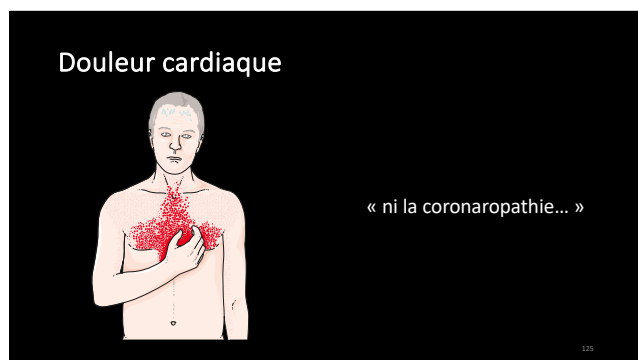

125

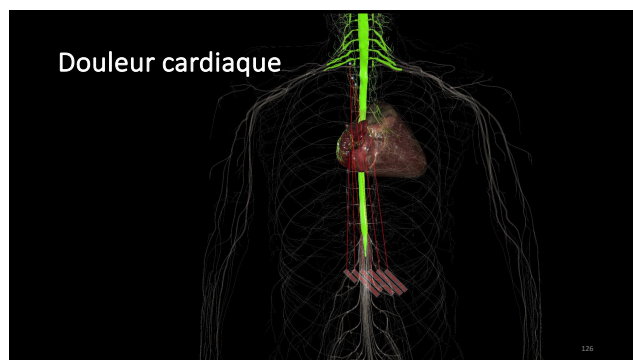

126

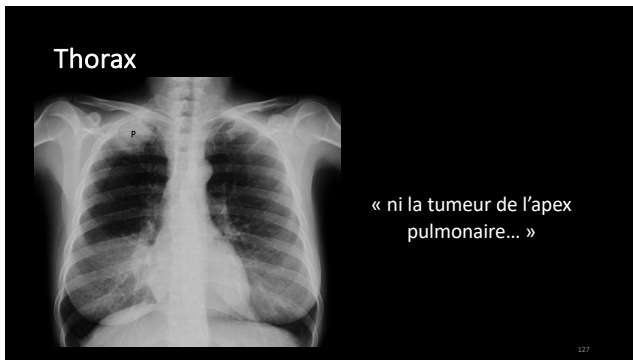

127

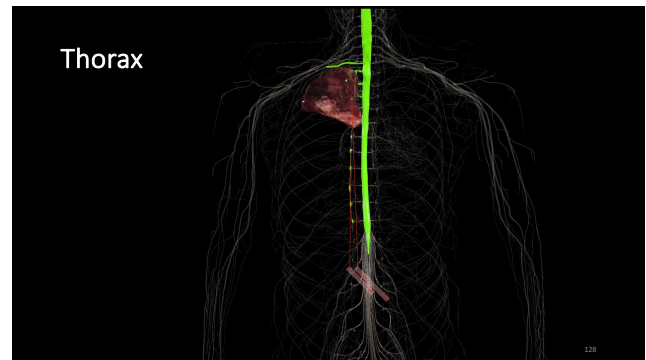

128

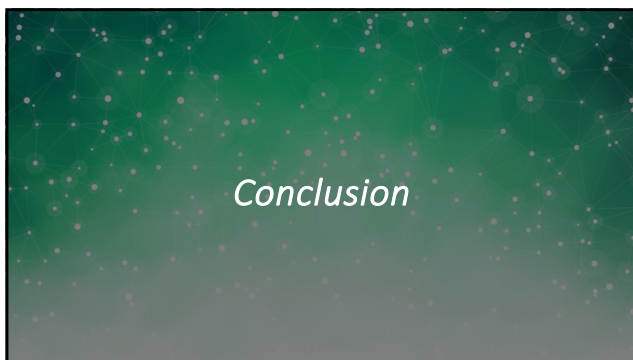

129

Inspection	Amyotrophie / Ecchymose / Tuméfaction / Déformation
Mobilités	Scapulo-humérales / Globales / Rythme scapulaire
Conflits	Antéro-latéral / Antéro-médial / Postérieur
« Testing » de coiffe	Supra-épineux / Infra-épineux Petit rond / Subscapulaire + LB
Racine du MS	Trapèze / Elev de S. / Rhomboides / Petit pectoral / Dentelé A
Labrum	SLAP / Labrum postérieur
Laxité	Antérieure / Postérieure / Inférieure
Instabilité	Antérieure et inférieure
Palpation	Os / Articulations / Tendons et muscles / Nerfs

Rachis cervical
Rachis thoracique
Hépatobiliaire
Cœur
Poumon

130

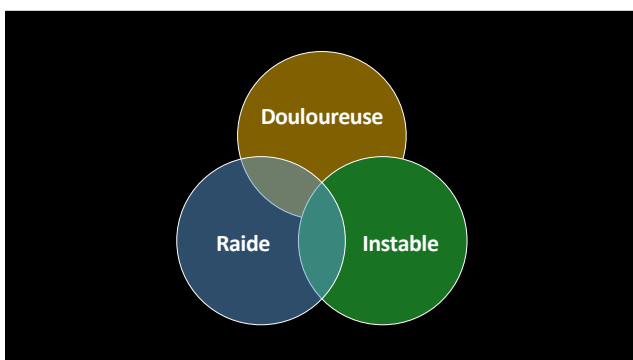

131

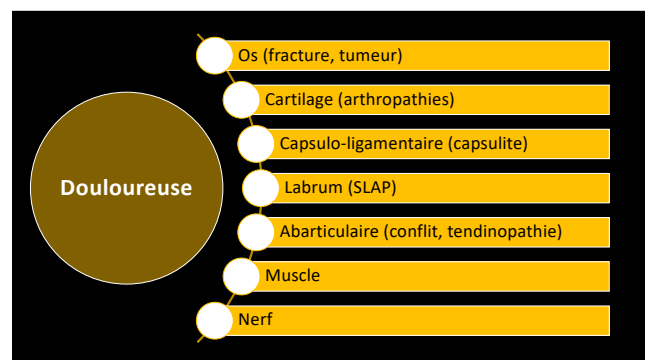

132

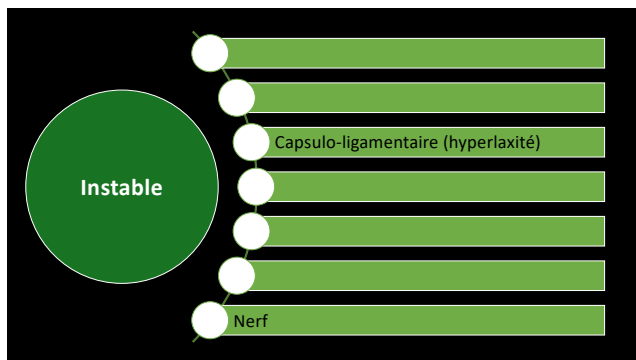

133

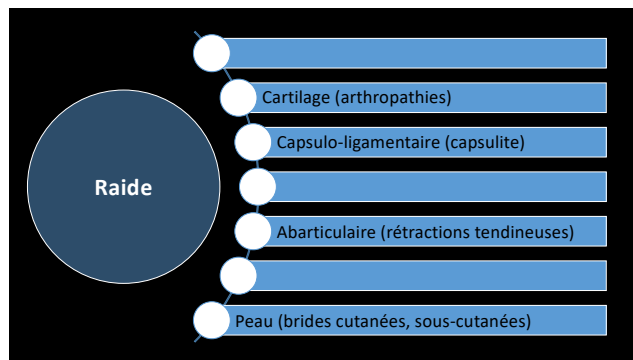

134



135

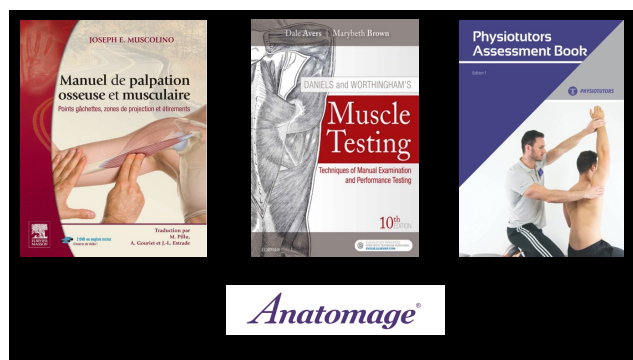

136